

15 KEAN STREET, COVENT GARDEN, WC2B 4AZ



SELF CONTAINED/WAREHOUSE STYLE OFFICE TO LET
1,753 sq ft on Ground Floor with entrance & terrace



Location

The property is located on the west side of Kean Street, which runs North South parallel to the west of Kingsway, between Kemble Street and Drury Lane. It is in the heart of Covent Garden's eclectic Theatreland. The area is well known for the variety of high-quality shops and entertainment facilities. Both Covent Garden and Holborn Underground stations are within a short walk.

The area is synonymous with great restaurants from Rules to The Savoy Grill with Theatres & unique boutique Shopping aplenty.

Description

The prominent façade and entrance of the building offer excellent street presence.

The office is on the self-contained ground floor below a very upmarket residential conversion of the 2nd floor and above.

There is good natural light to the front and rear, with a small terrace at ground floor level.

Floor Areas

Floor	sq ft	sq m
Ground Floor	1,753	163
TOTAL (approx.)	1,753	163

Measurement in terms of NIA

Covent Garden

The modern story of Covent Garden began in the 1630s when an area formerly belonging to Westminster Abbey known as 'the Convent Garden' was redeveloped for the 4th Earl of Bedford, with a world-famous piazza by Inigo Jones.

Covent Garden is one of London's leading tourist and shopping destinations and in 2010 the world's largest Apple Store was opened in the Piazza.

Jason Hanley, Partner

📞 02070251391

Applicants are advised to make their own enquires in respect of all rates payable to local authorities and taxes. We recommend you see www.voa.gov.uk for further information. None of the systems or services in the property have been tested by us to check they are in working order. Interested parties may wish to make their own investigations. All other information provided is for guide purposes and cannot be relied upon.

Subject to Contract November 2023

📞 020 7025 1390

📍 4 Golden Square London W1F 9HT

15 KEAN STREET, COVENT GARDEN, WC2B 4AZ



Stunning warehouse style office | 1,753 sq ft

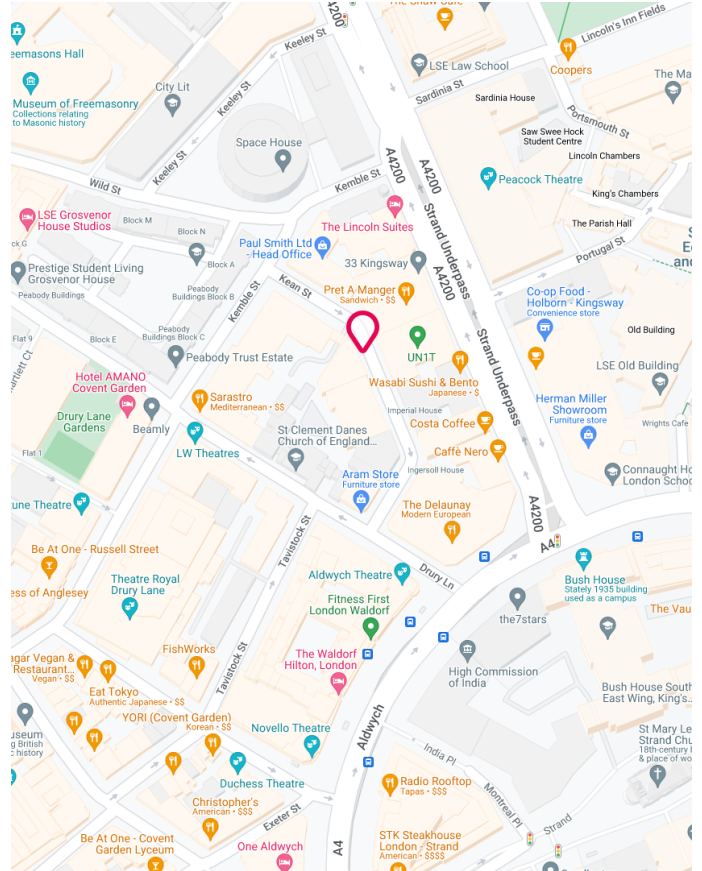
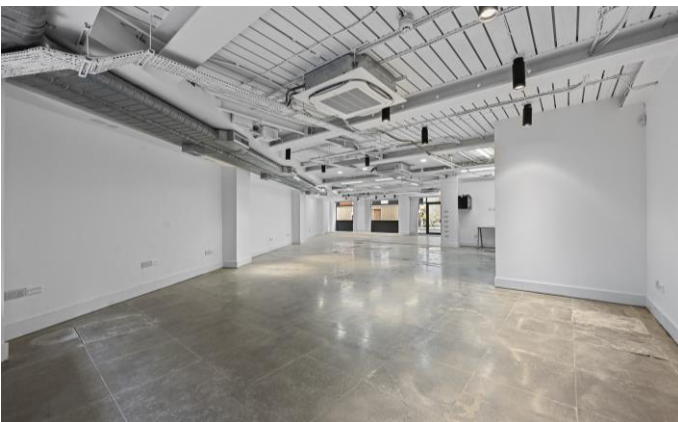
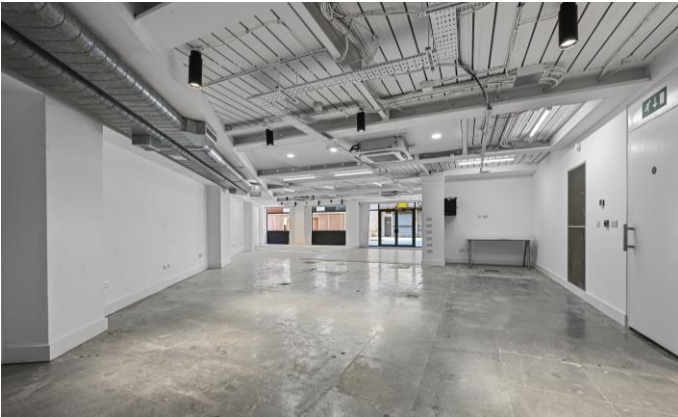

Terms

Lease:	New FR&I Lease for term by arrangement
Rent:	£50.00 per sq ft per annum exclusive
Rates:	Approx. £21.00 psf (please make own enquiries)
Service Charge:	Approx. £3.50 per sq. ft (self contained below resi scheme)
EPC Rating:	C

Amenities

- Self-contained
- CAT A
- Own street frontage & entrance
- Comfort cooling
- Exposed ducting
- Perimeter & underfloor trunking
- Passenger lift / DDA Access
- Demised WCs
- Excellent natural light

Jason Hanley, Partner

02070251391
jhanley@monmouthdean.com

Applicants are advised to make their own enquiries in respect of all rates payable to local authorities and taxes. We recommend you see www.voa.gov.uk for further information. None of the systems or services in the property have been tested by us to check they are in working order. Interested parties may wish to make their own investigations. All other information provided is for guide purposes and cannot be relied upon.



Monmouth Dean LLP for themselves and for the lessors or vendors of their property whose agents they are, give notice that: (i) These particulars are set out as a general outline only, for the guidance of intended purchasers or lessees, and do not constitute, nor constitute part of, any other offer of contract. (ii) All descriptions, dimensions, references to condition and necessary permission of use and occupation, and other details are given without responsibility, and any intending purchasers and tenants should not rely on them as statements or representative of fact, but must satisfy themselves by inspection or otherwise as to the correctness of each of them. (iii) No person in the employment of Monmouth Dean LLP has any authority to make give any representation or warranty whatever in relation to this property. (iv) Unless otherwise stated all rents and prices quoted are exclusive of VAT which may be payable in addition. Subject to contract.

Subject to Contract November 2023